

▶ **Bond Brewing/  
G. Heileman  
Brewing USA**  
E.I. Torchia Associates  
Photo: James Yochum

▼ **Chicago Greystone**  
Joy Monice Malnar,  
AIA  
Photo: Frank J.  
Vodvarka

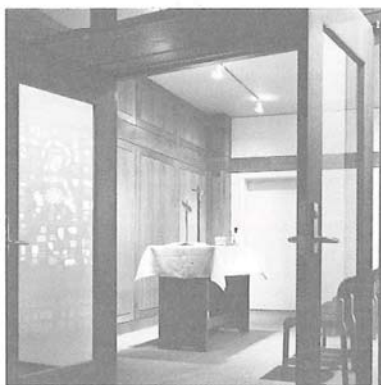

▼ **Buchanan  
Residence**  
Peter Landon  
Architects, Ltd.  
Photo: Peter Landon



◀ **Chapel for  
Church of the  
Annunciata**  
Harding Associates  
Photo: Bruce Van  
Inwegen

**Buchanan Residence**  
**Peter Landon Architects Ltd.**

**Northfield, Illinois**

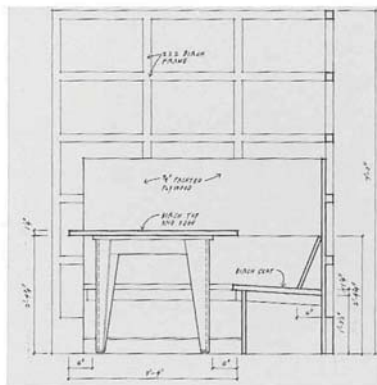

A mid-1960s suburban split-level is expanded with a series of sculptural spaces at the rear of the house. The addition opens off the kitchen at a built-in breakfast niche. The bench and its lattice frame form an L-shaped screen which partially encloses the kitchen. Similar materials, colors, and finishes integrate the two spaces. Table, bench, and chairs are all built of birch veneer plywood.

Project Team: Peter Landon,  
 Malcolm Edgerton, Norah  
 Edelstein

Client: Drs. Robert and Ellen  
 Buchanan

Contractor: Teschky, Inc.  
 Furniture Craftsman: Jim  
 Moratto

Photographer: Peter Landon,  
 Wayne Cable/Cable Studios

**Jury Comments:** "Doing the Lord's work... inexpensive but done very carefully, a great deal of thought given to how joints were made... another aesthetic for plywood.. fits together with integrity... well thought out..."